



MAP OF HIKING AND LANDSCAPE ROUTES



1:35.000

contour lines interval: 20 meters

Hiking trails and landscape routes

signposted hiking trails

Landscape routes

public way

private route open to pedestrian transit

currently closed route

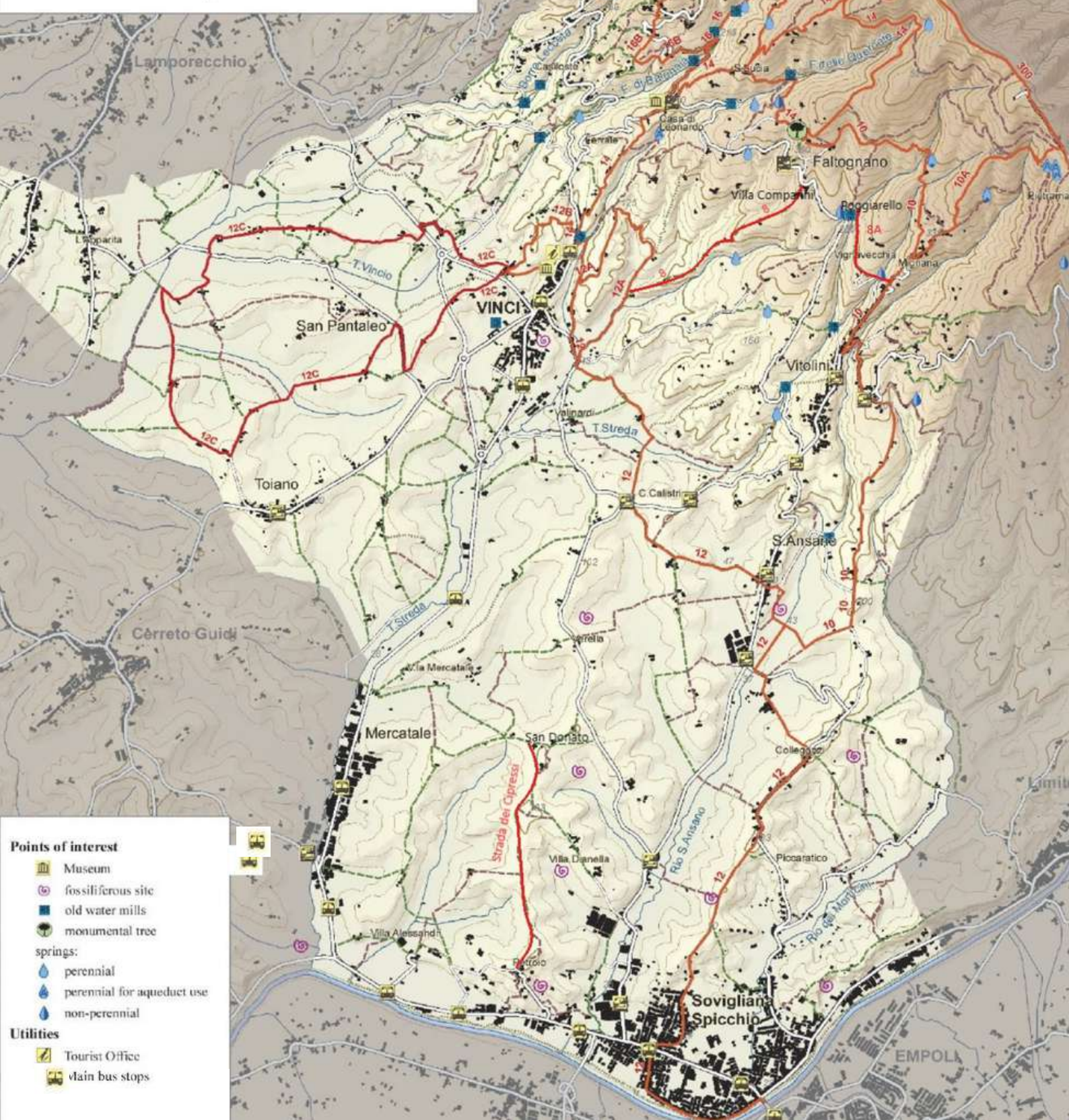

Points of interest

- Museum
- fossiliferous site
- old water mills
- monumental tree
- springs:
 - perennial
 - perennial for aqueduct use
 - non-perennial

- Utilities
- Tourist Office
 - main bus stops

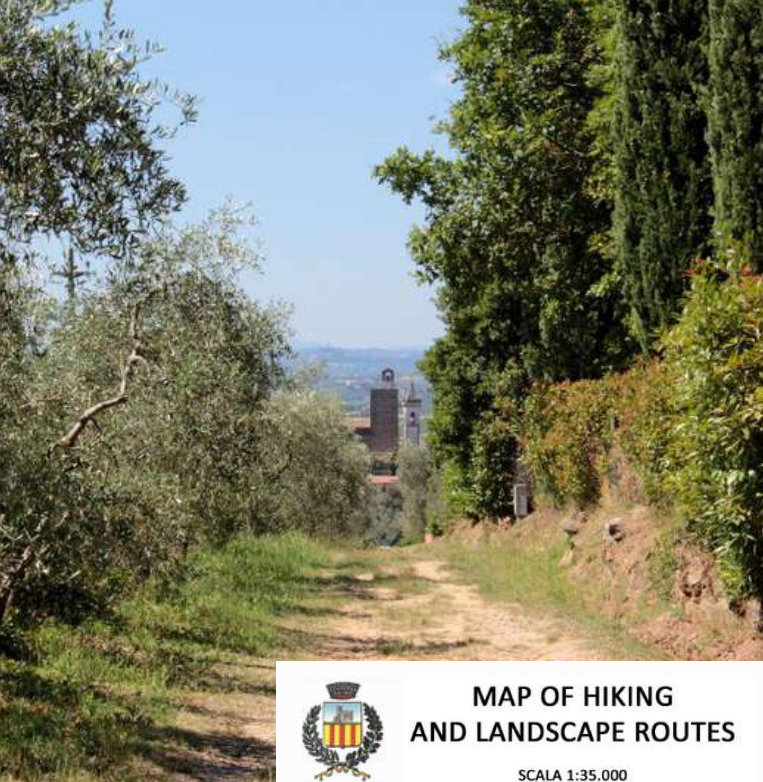

MAP OF HIKING AND LANDSCAPE ROUTES

SCALA 1:35.000

The signposted trails

The hiking and landscape trails are indicated along the itinerary with red and white paint and wooden signs.



The territory of Vinci, the striking landscape, dotted with vineyards on the level land, olive groves and chestnut woods on the higher hills, features a road network which winds along pedestrian and cycle routes for about 46 km. Besides the signposted trails, hikers can go along the ancient country trails, which once were the major communication routes on the territory, and now representing a secondary road network of great landscape importance. The hiking and country routes stretch on the hills around Vinci and as far as the top of Montalbano, running through ancient villages, villas, and woods of historical value.

Short description of the signposted trails

- 14** **Route:** Vinci - Anchiano - Santa Lucia - Fonte del Sassone - Faltognano
Length: 7.5 km
Type of route: T (first stretch *Strada Verde*), E (second stretch), MTB (except of Santa Lucia - Faltognano).
Time of run:
 First stretch *Strada Verde*: 00h30' go; 00h20' back
 Second stretch (round trip): 2h15'
Main interesting sites: ancient terracings, Leonardo's birthplace, church and historical buildings in Santa Lucia, holm oak of Faltognano, Church of Faltognano, Vinci old town centre, ancient water mill of Doccia.
- 14-A** **Route:** diversion from it. 14 to Torre di Sant'Alluccio
Length: 0.8 km
Type of route: T + MTB
Time of run: 20' go; 20' back
Main interesting sites: woods of Montalbano
- 16** **Route:** Anchiano - Mulino Baldassini - Forra di Balenaia - Santa Lucia
Length: 3.4 km
Type of route: H
Time of run: 1h15 go; 1h back
Main interesting sites: ancient water mills of Vallebuia, Leonardo's birthplace, ancient buildings of Santa Lucia.
- 16-B** **Route:** Mulino Baldassini - Sant'Amato - it. 16 junction
Length: 3.5 km
Type of route: H
Time of run: 1h15 go; 1h back
Main interesting sites: rural hydraulics arrangements, Church of S.Amato
- 300** **Route:** (in the territory of Vinci) Pietramarina - Torre di Sant'Alluccio - Poggio il Casino
Length: 6.2 km
Type of route: H + MTB
Time of run: 2h go; 2h back
Main interesting sites: Torre di Sant'Alluccio, holm oak of Pietramarina, scenic views on Valdarno Inferiore and the valley Florence-Prato-Pistoia.

Information

Ufficio Turistico di Vinci

Via Montalbano 1

+39 0571 933285 - ufficioturistico@comune.vinci.fi.it

www.vinciturismo.com

Legend

Routes level is given according to the following classification:

T = tourist route

Short distance route, mainly on country roads, easy to cover with comfortable rubber sole shoes.

H = hiking route

Short or medium distance route with trails on paths or muletracks. Trekking shoes and slight training required.

MTB = route practicable also by Mountain Bike.

- 16C** **Route:** Church of San Pietro in Sant'Amato-Chiusa del Barco Reale Mediceo
Length: 2km
Type of route: T-E
Time of run: 45'
Main interesting sites: Church of San Pietro of Vitolini, Chiusa del Barco Reale Mediceo (XVII century)
- 8** **Route:** Vinci Via Ripalta-Faltognano
Length: 2km
Type of route: T-E
Time of run: *Andata:* 1h20 *Ritorno:* 50'
Main interesting sites: Panoramic view of the Monti Pisani, Alpi Apuane and Valdarno valley
- 8A** **Route:** Vitolini loc. Gragnani-Faltognano loc. Poggiarello
Length: 2km
Type of route: T-E
Time of run: 45' go - 30' back
Main interesting sites: Church of San Pietro of Vitolini, Barco Reale Mediceo
- 10** **Route:** Sant'Ansano - Le Piagge - Vitolini - Mignana - Faltognano
Length: 6 km
Type of route: T-H + MTB
Time of run: 2h00' go; 1h20' back
Main interesting sites: ancient terracings, Church of Vitolini, Church of Sant'Ansano, the holm oak of Faltognano, Church of Faltognano, scenic views on Valdarno Inferiore.
- 10-A** **Route:** Mignana-Pietramarina
Length: 2km
Type of route: H
Time of run: 1h15' go; 40' back
Main interesting sites: holm oak wood of Pietramarina, scenic views on Valdarno Inferiore and on the valley of Florence-Prato.
- 12** **Route:** Sovigliana - Poggio dell'Olio - Collegonzi - S.Ansano - Vinci
Length: 11.2 km
Type of route: H + MTB
Time of run: 2h24' go; 2h30' back
Main interesting sites: Church of S.Ansano, fossiliferous sites, Vinci old town centre
- 12-A** **Route:** Vinci - Poggio Marradino - Vinci (football camp)
Length: 2.8 km
Type of route: T - H + MTB
Time of run: 1h15' go; 1h00' back
Main interesting sites: Vinci, ancient water mill of Doccia, scenic views on Vinci.
- 12-B** **Route:** Vinci - Podere Zollaio - Rio Morticini - Vinci
Length: 1.5 km
Type of route: T + MTB
Time of run: 0h45' round trip
Main interesting sites: ancient rural hydraulics arrangements, scenic views on Vinci old town centre
- 12-C** **Route:** Vinci - Piastrino - Poggio Zoppi - Gabbialla - Toiano - San Pantaleo - Vinci
Length: 9,5 km
Type of route: T - H + MTB
Time of run: 3h30' round trip
Main interesting sites: Vinci, Pleistocenic hills, S. Pantaleo (home of Caterina, Leonardo's mother)
- Route:** Church of Santa Maria in Petroio-Church of San Donato in Greti
Length: 5km
Type of route: T-E
Time of run: 1h30'
Main interesting sites: Panoramic view of Empoli, San Miniato, Cerreto Guidi, Vinci, Monsummano, Cypressis of Dianella



LA VILLA DEL VINCO



STRADA DEI CIPRESSI